

DEPARTMENT OF TRANSPORTATION
DIVISION OF HIGHWAYS
CONSTRUCTION STANDARDS CERTIFICATION
APPROVED: 1/17/2014
DATE: 1/17/2014
OFFICE: CHARLOTTE, NORTH CAROLINA

On this plan, the proposed road, which affects the lot in the vicinity of the intersection of the proposed road with the existing road, shall be constructed in accordance with the provisions of the plan which shall be approved by the Department of Transportation. The proposed road shall be constructed in accordance with the provisions of the plan which shall be approved by the Department of Transportation. The proposed road shall be constructed in accordance with the provisions of the plan which shall be approved by the Department of Transportation.

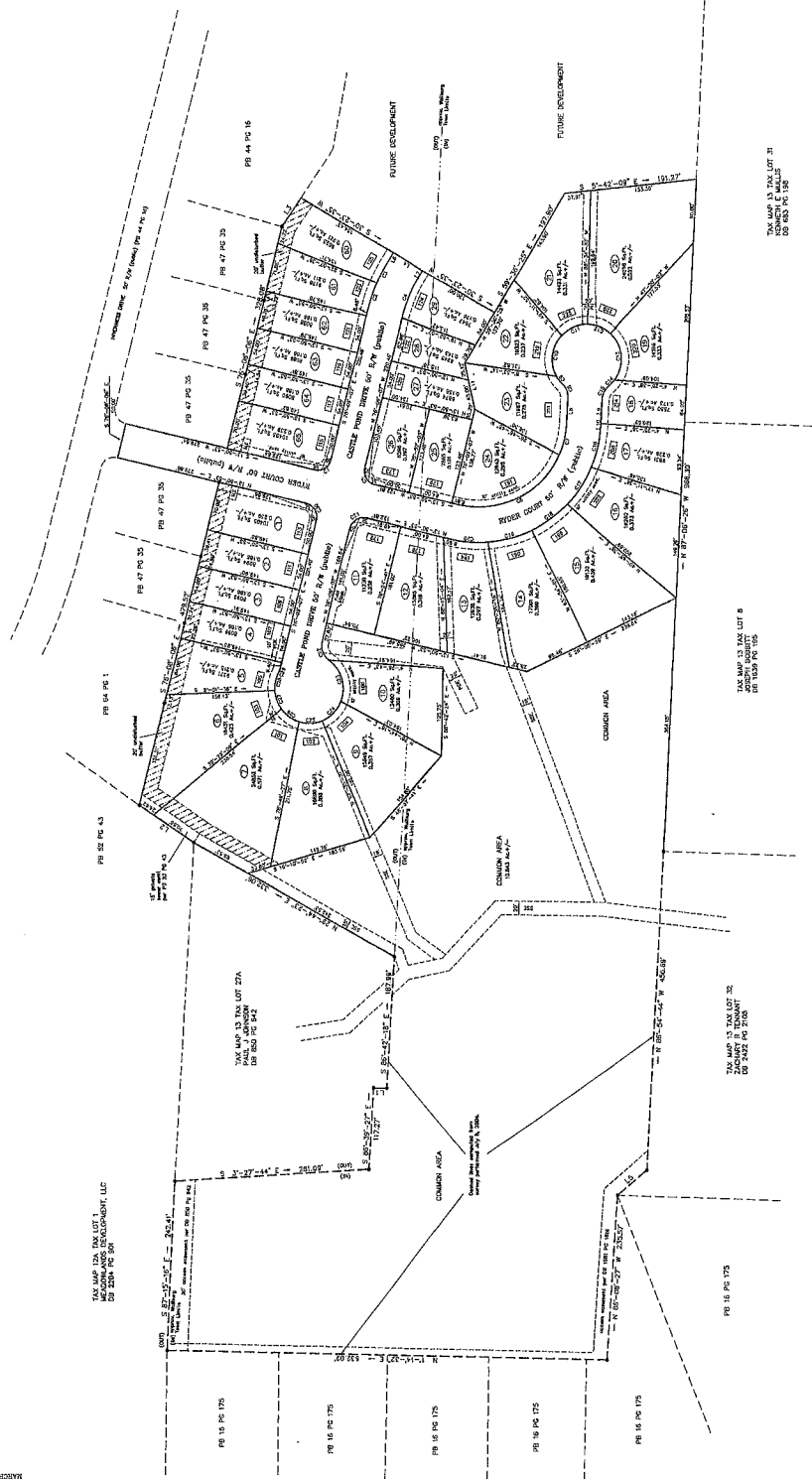

Curve	Station	Chord Bearing and Distance	Arc Length
00	0+00	N 00° 00' 00" E 100.00	100.00
01	0+10	N 00° 00' 00" E 100.00	100.00
02	0+20	N 00° 00' 00" E 100.00	100.00
03	0+30	N 00° 00' 00" E 100.00	100.00
04	0+40	N 00° 00' 00" E 100.00	100.00
05	0+50	N 00° 00' 00" E 100.00	100.00
06	0+60	N 00° 00' 00" E 100.00	100.00
07	0+70	N 00° 00' 00" E 100.00	100.00
08	0+80	N 00° 00' 00" E 100.00	100.00
09	0+90	N 00° 00' 00" E 100.00	100.00
10	1+00	N 00° 00' 00" E 100.00	100.00
11	1+10	N 00° 00' 00" E 100.00	100.00
12	1+20	N 00° 00' 00" E 100.00	100.00
13	1+30	N 00° 00' 00" E 100.00	100.00
14	1+40	N 00° 00' 00" E 100.00	100.00
15	1+50	N 00° 00' 00" E 100.00	100.00
16	1+60	N 00° 00' 00" E 100.00	100.00
17	1+70	N 00° 00' 00" E 100.00	100.00
18	1+80	N 00° 00' 00" E 100.00	100.00
19	1+90	N 00° 00' 00" E 100.00	100.00
20	2+00	N 00° 00' 00" E 100.00	100.00
21	2+10	N 00° 00' 00" E 100.00	100.00
22	2+20	N 00° 00' 00" E 100.00	100.00
23	2+30	N 00° 00' 00" E 100.00	100.00
24	2+40	N 00° 00' 00" E 100.00	100.00
25	2+50	N 00° 00' 00" E 100.00	100.00
26	2+60	N 00° 00' 00" E 100.00	100.00
27	2+70	N 00° 00' 00" E 100.00	100.00
28	2+80	N 00° 00' 00" E 100.00	100.00
29	2+90	N 00° 00' 00" E 100.00	100.00
30	3+00	N 00° 00' 00" E 100.00	100.00
31	3+10	N 00° 00' 00" E 100.00	100.00
32	3+20	N 00° 00' 00" E 100.00	100.00
33	3+30	N 00° 00' 00" E 100.00	100.00
34	3+40	N 00° 00' 00" E 100.00	100.00
35	3+50	N 00° 00' 00" E 100.00	100.00
36	3+60	N 00° 00' 00" E 100.00	100.00
37	3+70	N 00° 00' 00" E 100.00	100.00
38	3+80	N 00° 00' 00" E 100.00	100.00
39	3+90	N 00° 00' 00" E 100.00	100.00
40	4+00	N 00° 00' 00" E 100.00	100.00
41	4+10	N 00° 00' 00" E 100.00	100.00
42	4+20	N 00° 00' 00" E 100.00	100.00
43	4+30	N 00° 00' 00" E 100.00	100.00
44	4+40	N 00° 00' 00" E 100.00	100.00
45	4+50	N 00° 00' 00" E 100.00	100.00
46	4+60	N 00° 00' 00" E 100.00	100.00
47	4+70	N 00° 00' 00" E 100.00	100.00
48	4+80	N 00° 00' 00" E 100.00	100.00
49	4+90	N 00° 00' 00" E 100.00	100.00
50	5+00	N 00° 00' 00" E 100.00	100.00
51	5+10	N 00° 00' 00" E 100.00	100.00
52	5+20	N 00° 00' 00" E 100.00	100.00
53	5+30	N 00° 00' 00" E 100.00	100.00
54	5+40	N 00° 00' 00" E 100.00	100.00
55	5+50	N 00° 00' 00" E 100.00	100.00
56	5+60	N 00° 00' 00" E 100.00	100.00
57	5+70	N 00° 00' 00" E 100.00	100.00
58	5+80	N 00° 00' 00" E 100.00	100.00
59	5+90	N 00° 00' 00" E 100.00	100.00
60	6+00	N 00° 00' 00" E 100.00	100.00
61	6+10	N 00° 00' 00" E 100.00	100.00
62	6+20	N 00° 00' 00" E 100.00	100.00
63	6+30	N 00° 00' 00" E 100.00	100.00
64	6+40	N 00° 00' 00" E 100.00	100.00
65	6+50	N 00° 00' 00" E 100.00	100.00
66	6+60	N 00° 00' 00" E 100.00	100.00
67	6+70	N 00° 00' 00" E 100.00	100.00
68	6+80	N 00° 00' 00" E 100.00	100.00
69	6+90	N 00° 00' 00" E 100.00	100.00
70	7+00	N 00° 00' 00" E 100.00	100.00
71	7+10	N 00° 00' 00" E 100.00	100.00
72	7+20	N 00° 00' 00" E 100.00	100.00
73	7+30	N 00° 00' 00" E 100.00	100.00
74	7+40	N 00° 00' 00" E 100.00	100.00
75	7+50	N 00° 00' 00" E 100.00	100.00
76	7+60	N 00° 00' 00" E 100.00	100.00
77	7+70	N 00° 00' 00" E 100.00	100.00
78	7+80	N 00° 00' 00" E 100.00	100.00
79	7+90	N 00° 00' 00" E 100.00	100.00
80	8+00	N 00° 00' 00" E 100.00	100.00
81	8+10	N 00° 00' 00" E 100.00	100.00
82	8+20	N 00° 00' 00" E 100.00	100.00
83	8+30	N 00° 00' 00" E 100.00	100.00
84	8+40	N 00° 00' 00" E 100.00	100.00
85	8+50	N 00° 00' 00" E 100.00	100.00
86	8+60	N 00° 00' 00" E 100.00	100.00
87	8+70	N 00° 00' 00" E 100.00	100.00
88	8+80	N 00° 00' 00" E 100.00	100.00
89	8+90	N 00° 00' 00" E 100.00	100.00
90	9+00	N 00° 00' 00" E 100.00	100.00
91	9+10	N 00° 00' 00" E 100.00	100.00
92	9+20	N 00° 00' 00" E 100.00	100.00
93	9+30	N 00° 00' 00" E 100.00	100.00
94	9+40	N 00° 00' 00" E 100.00	100.00
95	9+50	N 00° 00' 00" E 100.00	100.00
96	9+60	N 00° 00' 00" E 100.00	100.00
97	9+70	N 00° 00' 00" E 100.00	100.00
98	9+80	N 00° 00' 00" E 100.00	100.00
99	9+90	N 00° 00' 00" E 100.00	100.00
100	10+00	N 00° 00' 00" E 100.00	100.00

LEGEND
ROAD MARKS
PROPOSED ROAD
EXISTING ROAD
EASEMENT
PROPERTY LINE
ADJACENT PROPERTY
UTILITY MARK (H)

201200888
DAVIDSON, NC FEE \$42.00
DATE: 1/17/2014
BY: PLS/SL/14



SURVEYOR CERTIFICATION FOR SUBMITTAL
I, the undersigned, being a duly licensed Professional Surveyor in the State of North Carolina, do hereby certify that I am the author of the foregoing survey and that the same is a true and correct copy of the original survey as shown to me by the client.

OWNER CERTIFICATION FOR SUBMITTAL
I, the undersigned, being the owner of the property shown on the foregoing survey, do hereby certify that the same is a true and correct copy of the original survey as shown to me by the client.

PLANNING DEPARTMENT / PLANNING OFFICER
I, the undersigned, being the Planning Officer for the Planning Department of the City of Davidson, North Carolina, do hereby certify that the foregoing survey is in accordance with the provisions of the City Ordinance relating to the same.

CITY OF DAVIDSON
I, the undersigned, being the Mayor of the City of Davidson, North Carolina, do hereby certify that the foregoing survey is in accordance with the provisions of the City Ordinance relating to the same.

DATE: 1/17/2014
BY: PLS/SL/14

PROJECT INFORMATION
PROJECT NO: 201200888
PROJECT NAME: [REDACTED]
PROJECT LOCATION: [REDACTED]

ADDITIONAL NOTES
[REDACTED]

LWE
LATHAM WALTERS
ENGINEERING, INC.
1410 CAMP CREEK DRIVE
MONTICELLO, N.C. 28757
PHONE 704/835-8888
FAX 704/835-3423

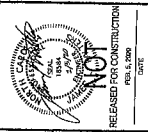

Meadowlands
MEADOWLANDS DEVELOPMENT, LLC
500 W. 10th St.
BETHANY, N.C. 27010
PHONE 704/837-7300
FAX 704/837-7302
www.meadowlandsllc.com

**MEADOWLANDS SUBDIVISION -
INVERNESS PARK
WALLBURG, DAVIDSON CO., N.C.**

REVISIONS

NO.	DATE	DESCRIPTION

C4.0

