

HUBERT LASH
D.B. 877, P. 90.

FOR NUMBERED LOTS -
NEES EXTEND TO HIGHWATER
OF LAKE AS SHOWN ON MAP.
LOT LINE DISTANCE IS A
D MEASUREMENT. THE HIGH-
E MARK OF LAKE IS DETERMINED
ISTING STAND PIPES CONTROL-
WATER LEVEL.

RESERVED FOR FUTURE DEVELOPMENT
FOR SINGLE FAMILY UNITS

NOTE:
FOR TRACTS OWNED BY QUALITY REALTY
COMPANY, (SHOWN AS RESERVED FOR SINGLE
FAMILY UNITS), BOUNDARY LINES EXTEND TO
THE HIGH WATER MARK OF THE LAKE AS DETER-
MINED BY EXISTING STAND PIPES CONTROLLING
WATER LEVEL.

NORTH CAROLINA - FORSYTH COUNTY
I, June Bradley, Deputy
CLERK OF SUPERIOR COURT
OF FORSYTH COUNTY, N.C. DO CERTIFY THAT
June Bradley, Deputy PERSONALLY
APPEARED BEFORE ME THIS DAY AND ACKNOW-
LEDGED THE DUE EXECUTION OF THE FORE-
GOING CERTIFICATE.
WITNESS MY HAND AND NOTARIAL SEAL
THIS 29 DAY OF May, 1968.
(SEAL) June Bradley, Deputy
Clerk of Superior Court
MY COMMISSION EXPIRES

NORTH CAROLINA - FORSYTH COUNTY
THE FOREGOING CERTIFICATE OF
June Bradley, Deputy C.S.C.
Quality Realty Co. Inc.
IS CERTIFIED TO BE CORRECT.
THIS 29 DAY OF May, A.D. 1968.
PROBATE FEE 25¢ PAID.
EUNICE AYERS, REGISTER OF DEEDS,
By Kurt Barrow, Assistant
25¢ probate fee pd
Filed for registration at 11:17 o'clock A.M. 29 May, 1968
and registered in Book 23 Page 138
Eunice Ayers, Forsyth County Register of Deeds
By Kurt Barrow, Assistant REG. OF DEEDS
\$30.00 pl

Paul A. Birkner
5/29/68

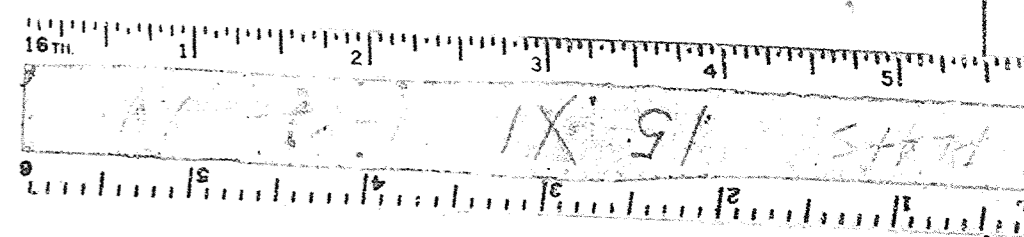

BETHANIA-RURAL HALL RD.



RESERVED FOR FUTURE DEVELOPMENT
FOR SINGLE FAMILY UNITS

QUALITY REALTY
COMPANY
(1.37 Ac. Tract)

E. B. FLYNT JR.
CARL E. BEAUCHAMP
Notary Public for Forsyth County, N.C.

Sheet 2 of 6

NORTH CAROLINA - FORSYTH COUNTY

I, Carl E. Beauchamp, Notary Public for Forsyth County, N.C., do certify that John H. Shouse Jr. personally appeared before me this day and acknowledged the due execution of the foregoing certificate.

WITNESS MY HAND AND NOTARIAL SEAL THIS 11 DAY OF May, 1968.

(SEAL) Carl E. Beauchamp
Notary Public for Forsyth County, N.C.
MY COMMISSION EXPIRES _____

15 X 15
15477
15862

BETHANIA-

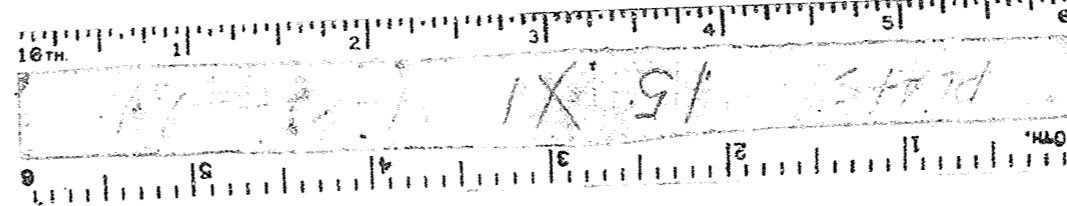

ROAD



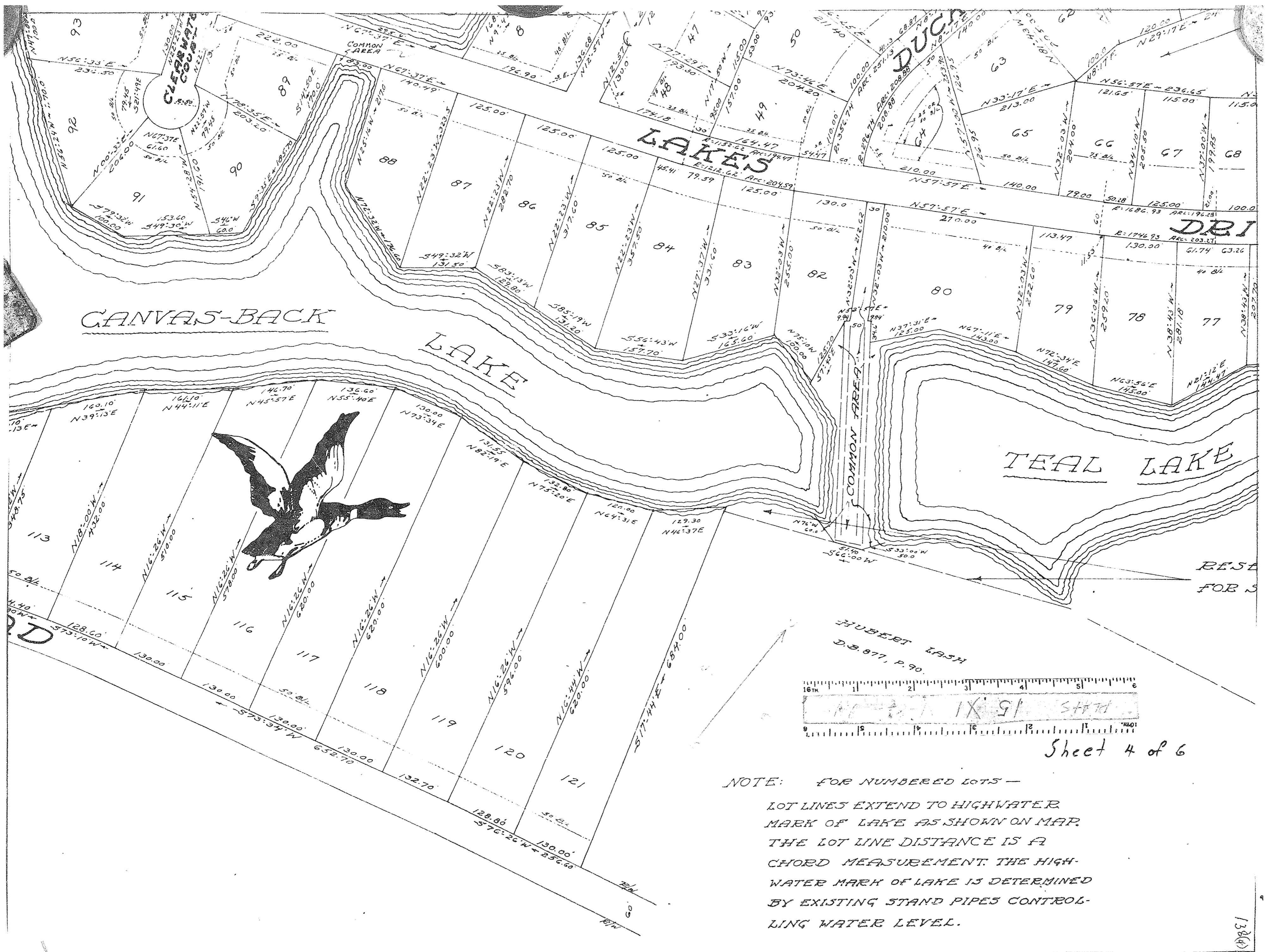

NOTE: FOR NUMBERED LOTS -
 LOT LINES EXTEND TO HIGHWATER
 MARK OF LAKE AS SHOWN ON MAP.
 THE LOT LINE DISTANCE IS A
 CHORD MEASUREMENT. THE HIGH-
 WATER MARK OF LAKE IS DETERMINED
 BY EXISTING STAND PIPES CONTROL-
 LING WATER LEVEL.

138(4)

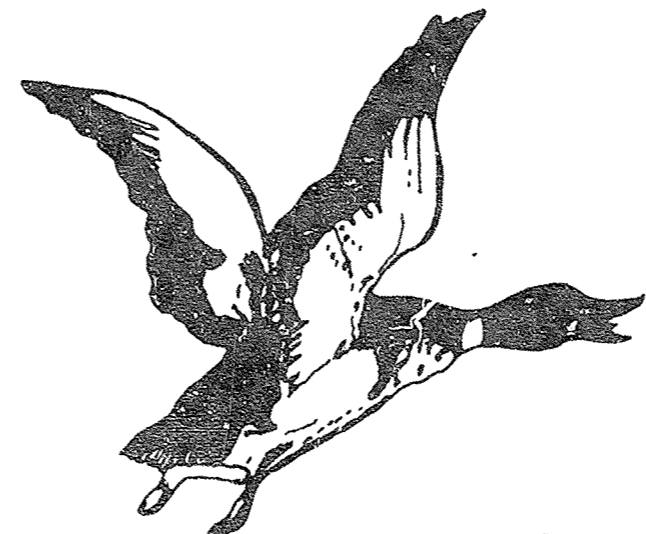

Mallard Lakes

Sheet 5 of 6

BETHANIA TWSN., FORSYTH CO., N.C.
 SCALE: 1"=100' ÷ APRIL 26, 1968.
 SURVEYED BY: Carl F. Beauchamp

