

DEPARTMENT OF TRANSPORTATION
DIVISION OF HIGHWAYS
PROPOSED SUBDIVISION ROAD
CONSTRUCTION STANDARDS CERTIFICATION

APPROVED _____
DISTRICT ENGINEER

DATE _____
NORTH CAROLINA - FORSYTH COUNTY

FINAL SUBDIVISION PLAT APPROVAL

This is to certify that this plat meets the recording requirements of the Subdivision Regulations for Winston-Salem/Forsyth County and, if applicable, that a certificate of approval has been issued by the Division of Highways pursuant to Article 7, Chapter 136 of the General Statutes, State of North Carolina.

This the 23rd day of June, 1987

Ronald B. Huffstetter
for DIRECTOR OF PLANNING

I, R. T. EVANS certify that this map was drawn from (an actual survey made by me) (detailed description recorded in Book 1559 Page 1278 Book 1559 etc.) (other); that the error of closure as calculated by latitudes and departures is: 10.000; that the boundaries not surveyed are shown as broken lines plotted from information found in Book 1559; that this map was prepared in accordance with G. S. 47-30 as amended. Witness my hand and seal this 4th day of JUNE A.D., 1987

(Surveyor's Seal) R. T. Evans SURVEYOR
NORTH CAROLINA - FORSYTH COUNTY

I, WALLACE D. FOX Register of Deeds, Notary Public or Clerk of Superior Court of Forsyth County, N. C. do certify that R. T. EVANS NAME OF ENGINEER OR SURVEYOR, personally appeared before me this day of JUNE 1987, Wallace D. Fox SIGNATURE AND TITLE, My commission expires JAN. 20, 1991 NORTH CAROLINA - FORSYTH COUNTY

The foregoing certificate Wallace D. Fox, N.P. Guilford Co., N.C. (HERE GIVE NAME AND OFFICIAL TITLE OF THE OFFICER SIGNING) is certified by Melinda Huffstetter DEPUTY - ASSISTANT

THE CERTIFICATE PASSED UPON) June, 1987

This 23rd day of June, 1987, I, E. Speas, Register of Deeds, by Melinda Huffstetter DEPUTY - ASSISTANT

to be correct. This 23rd day of June, 1987, I, E. Speas, Register of Deeds, by Melinda Huffstetter DEPUTY - ASSISTANT

1.00

Filed for registration at 12:41 o'clock P.M. on June 23rd 1987 and recorded in Plat Book 32 Page 8

Filing Fee \$7.00 Paid 12.50 by Melinda Huffstetter DEPUTY - ASSISTANT

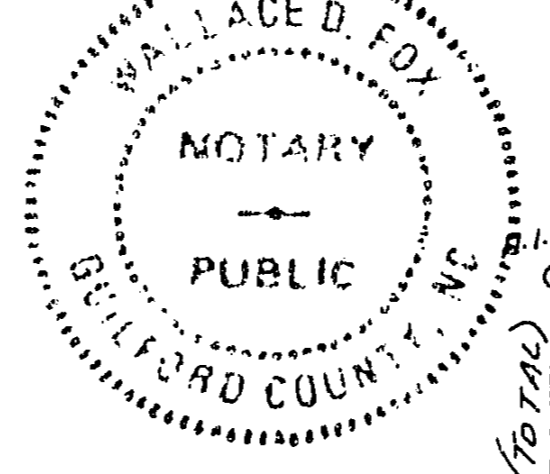
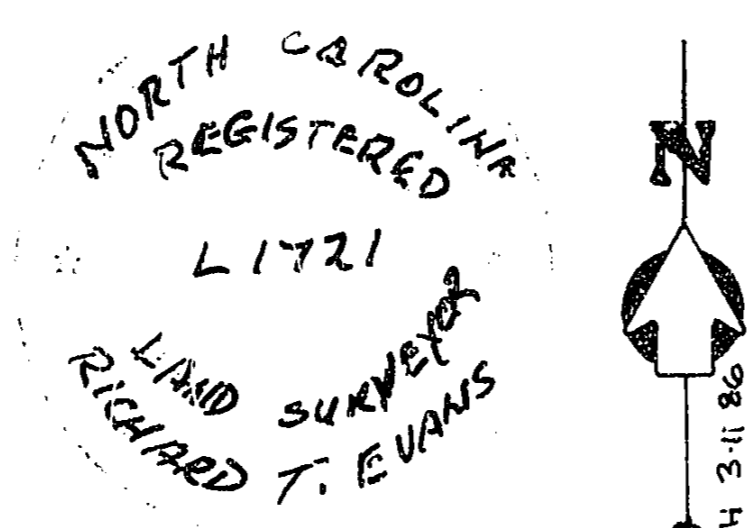
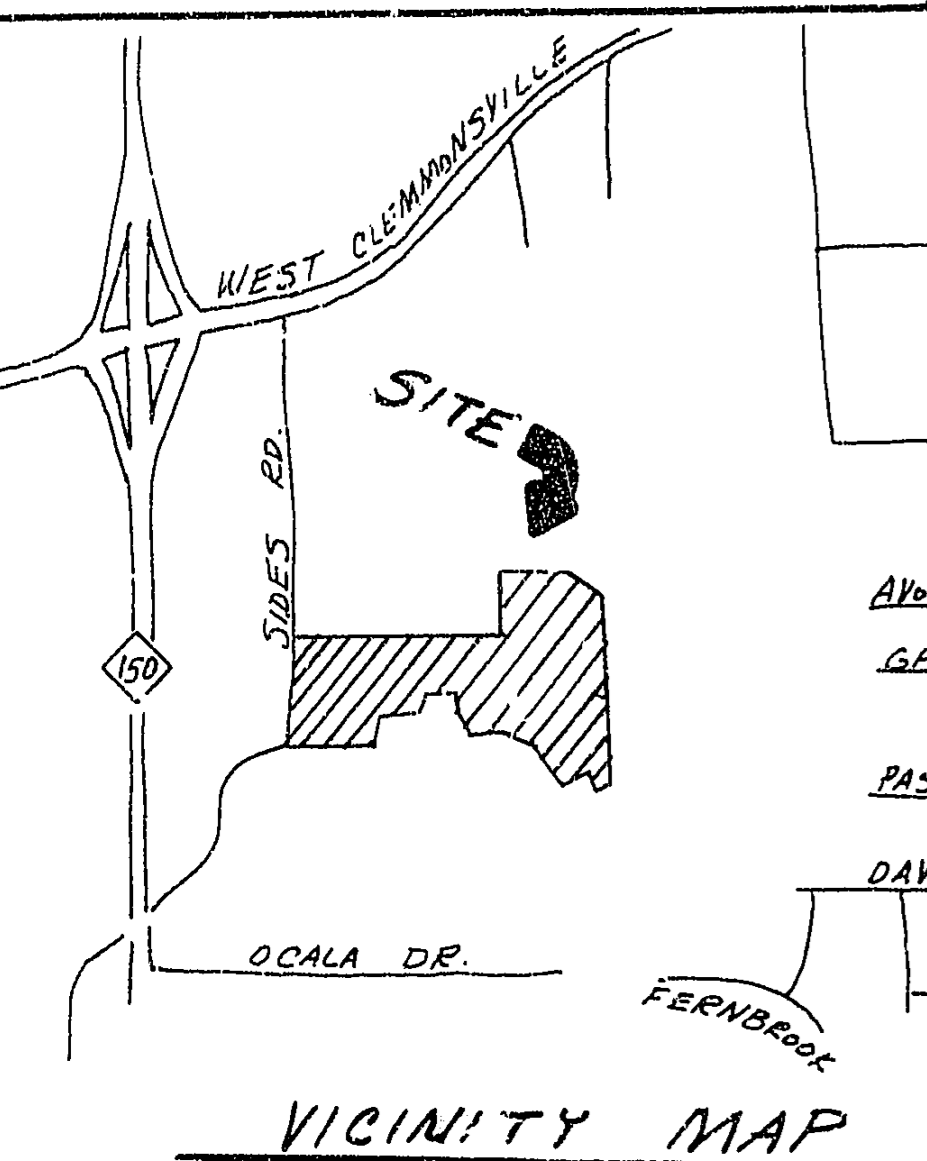

CORNELIUS F. SPACH
D.B. 780 PG. 383

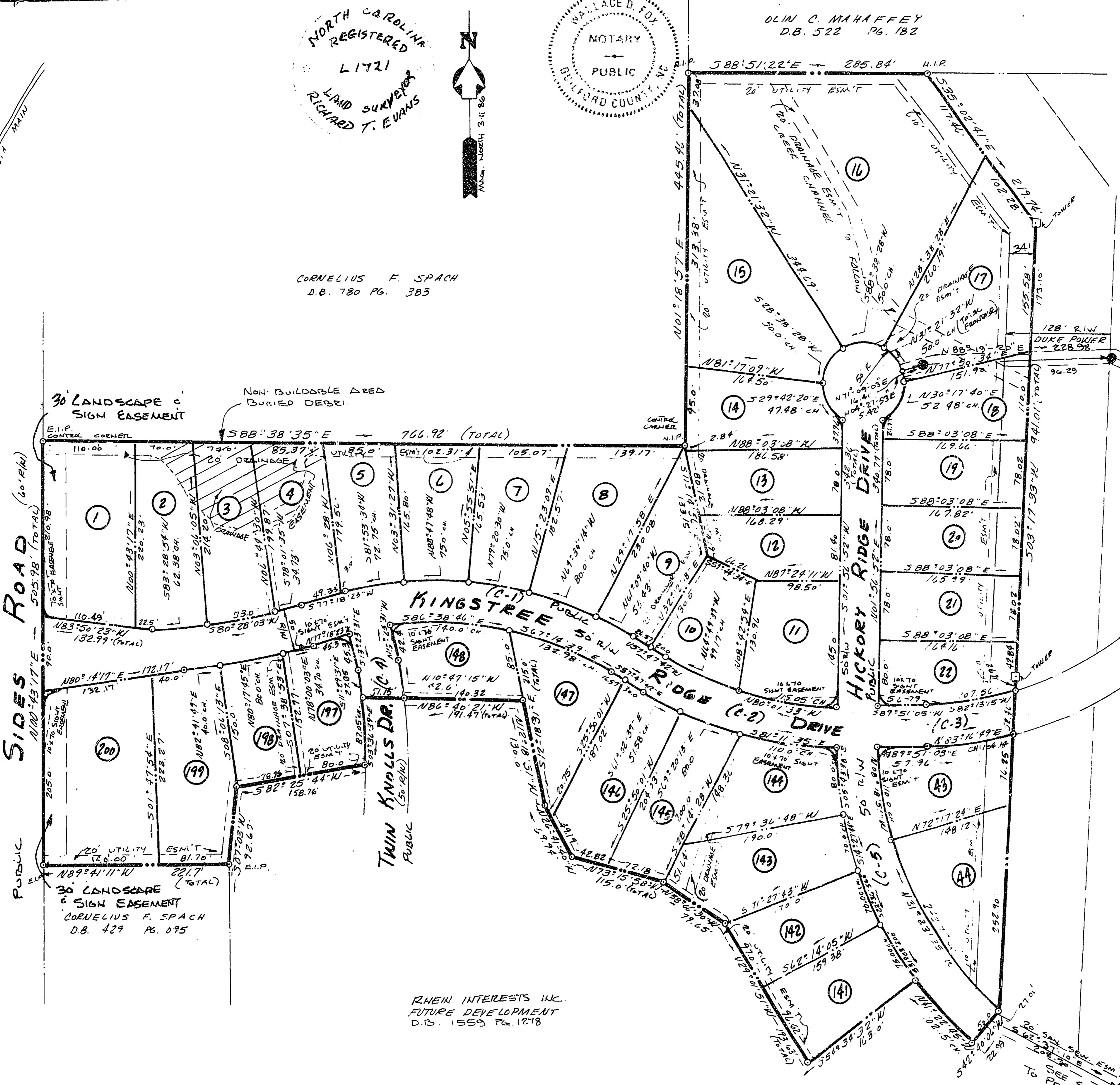

SHEET 1 OF 2

CENTERLINE CURVE DATA

CURVE	Δ	T	R	L (ARC)
C-1	44°53'35"	177.67'	430.0'	336.96'
C-2	32°21'13"	124.738'	430.0'	242.811'
C-3	42°58'36"	169.88'	430.0'	322.536'
C-5	75°12'16"	360.0'	447.432'	613.535'
C-4	22°33'41"	98.50'	443.677'	174.707'

#8

RHEIN INTERESTS INC.
D.B. 1559 PG. 1278

TOTAL AREA: 17.39 AC.

85054

KINGSTREE PHASE I

RHEIN INTERESTS, INC. OWNER & DEVELOPER

SOUTH FORK TOWNSHIP, FORSYTH COUNTY
WINSTON SALEM, NORTH CAROLINA

SCALE: 1" = 100' DATE: 5.25.87

EVANS ENGINEERING INC. ENGINEERS ~ PLANNERS ~ SURVEYORS
4009 DUNDAS DRIVE GREENSBORO, NORTH CAROLINA 27407

EXISTING TAX BLOCK 38660 LOT 39A
43A

SHEET 1 OF 2

NOTE: 20' RADII AT ALL INTERSECTIONS.