

MH STA	EASTING	NORTHING
0+00.00	1592037.22	857133.22
2+42.57	1616208.81	833262.23
3+78.52	1616206.69	833150.68
5+54.90	1616306.13	832975.47

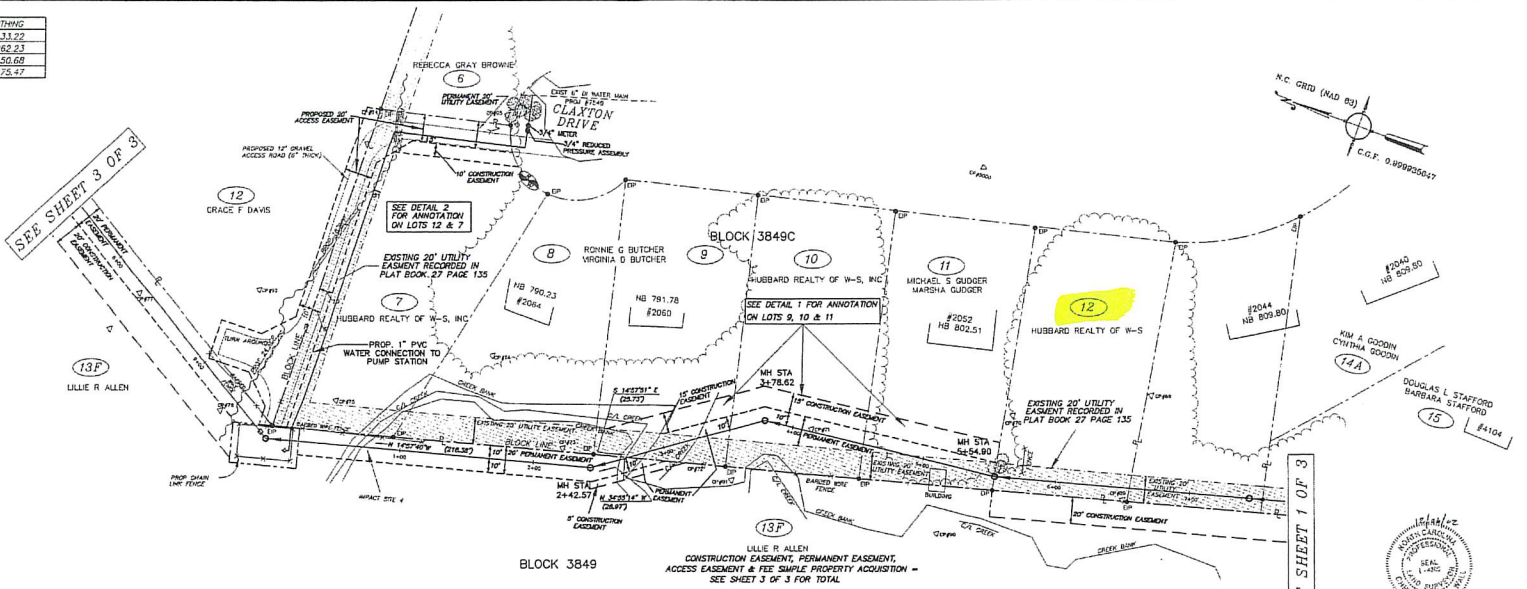

DETAIL 2 (NOT TO SCALE)

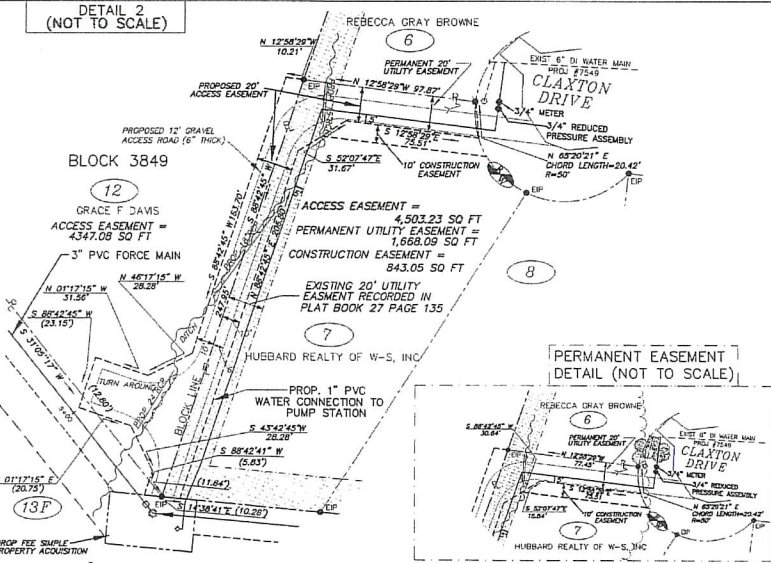

DETAIL 1 (NOT TO SCALE)

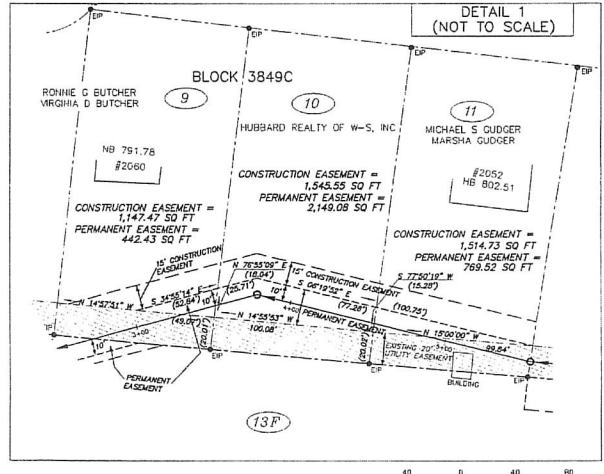

- LEGEND
- TREE/SHRUB
 - EXIST. IRON PIPE
 - PROPERTY LINE
 - PERMANENT EASEMENT LINE
 - CONSTRUCTION EASEMENT LINE
 - EXISTING UTILITY EASEMENT LINE
 - PROP. FEE SIMPLE PROPERTY ACQUISITION

- This property is subject to any Easements, Agreements, or Right-of-Way of record prior to the date of this plat which were not noted at the time of my inspection.
 - If the surveyor's signature is not given below and the seal is not set, the plat is a copy that should be assumed to contain uncorrected corrections. The certificate contained on this document shall not apply to any copies.
 - All distances are horizontal ground distances.
- I, Christopher Hill, certify that this plat was drawn under the supervision of an actual survey made under my supervision (said certification recorded as noted on the plat); that the boundaries and surveyed area shown are those taken directly from the information filed in books referenced; that the info of precision as indicated is 1:10,000.

UTILITY EASEMENTS
CITY OF WINSTON-SALEM, N.C.
 DRAWING FOR EASEMENT ACQUISITION ON
W. CLEMMONSVILLE ROAD
OUTFALL
 LOTS 7, 9, 10 & 11, BLOCK 3849C
 AND LOTS 12 & 13F, BLOCK 3849
ENGINEERING DIVISION

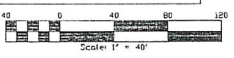

8441-P

DATE	SCALE	APPROVED	SHEET
12/21/02	1"=40'	CHRISTOPHER HILL	2 OF 3