

MH STA	EASTING	NORTHING
0+00.00	1592037.22	857133.22
2+42.57	1616208.81	833282.23
3+78.62	1616286.69	833150.68
5+54.90	1616306.13	832975.47

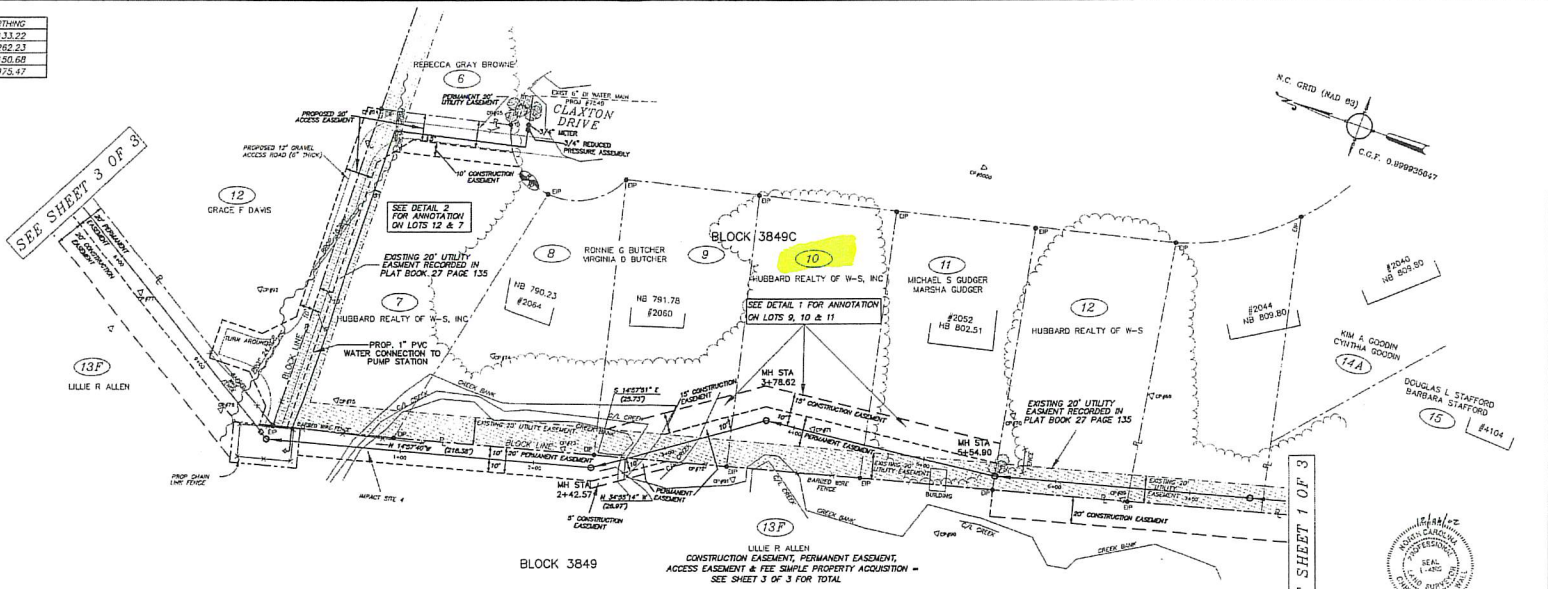

BLOCK 3849  
 LILLIE R ALLEN  
 CONSTRUCTION EASEMENT, PERMANENT EASEMENT,  
 ACCESS EASEMENT & FEE SIMPLE PROPERTY ACQUISITION -  
 SEE SHEET 3 OF 3 FOR TOTAL

SEE SHEET 1 OF 3

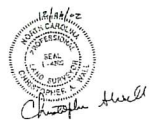

DETAIL 2  
(NOT TO SCALE)

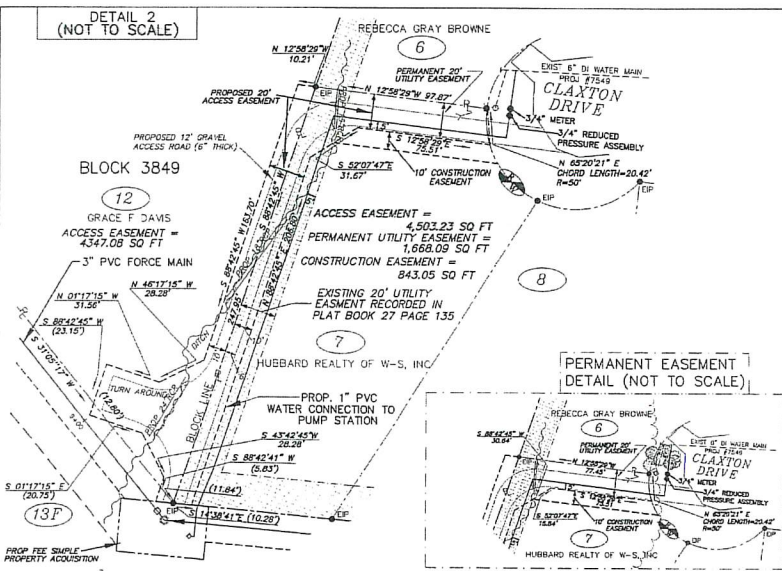

PERMANENT EASEMENT  
DETAIL (NOT TO SCALE)

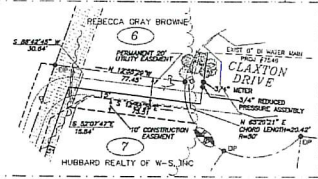

DETAIL 1  
(NOT TO SCALE)

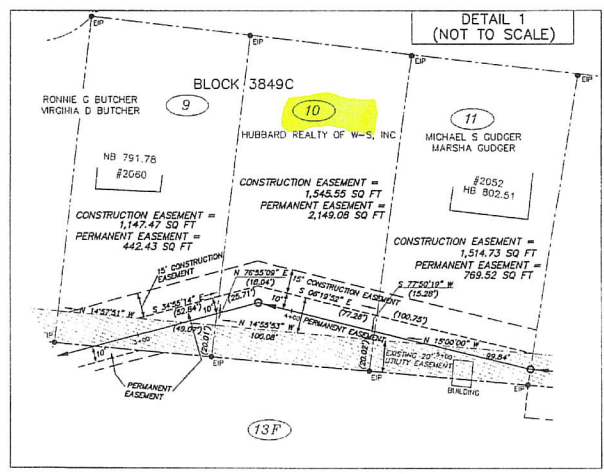

LEGEND

- TREE/SHRUB
- EXIST. IRON PIPE
- PROPERTY LINE
- PERMANENT EASEMENT LINE
- CONSTRUCTION EASEMENT LINE
- EXISTING UTILITY EASEMENT LINE
- PROP. FEE SIMPLE PROPERTY ACQUISITION

1. This property is subject to any covenants, agreements, or right-of-way of record prior to the date of this plat which were not noted at the time of my inspection.
2. If the surveyor's signature is not given within and the seal is not set, the plat is a copy that should be assumed to contain uncorrected omissions. The certification contained on this document shall not apply to any copies.
3. All distances are horizontal ground distances.
4. I, Christopher Hurdell, certify that this plat was drawn under my supervision from an actual survey made under my supervision (based on information recorded on record on the plat); that the boundaries not surveyed are shown as shown lines obtained from information found in books referenced that the info of previous is included in 1:10,000.

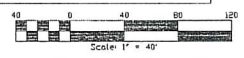

8441-P

**UTILITY EASEMENTS**  
 CITY OF WINSTON-SALEM, N.C.

APPROVED: \_\_\_\_\_

DRAWING FOR EASEMENT ACQUISITION ON  
**W. CLEMMONSVILLE ROAD**  
**OUTFALL**

LOTS 7, 9, 10 & 11, BLOCK 3849C  
 AND LOTS 12 & 13F, BLOCK 3849

ENGINEERING DIVISION

DATE	SCALE	APPROVED	BY
12/29/20	1"=40'	[Signature]	2 of 3

ENGINEER: CHRISTOPHER HURDELL  
 SURVEY ENGINEER: TERRY WOODRUFF  
 SURVEY PARTY CHIEF: CUCHE WOODS