

PLANNING DEPARTMENT/REVIEW OFFICER
 Final Subdivision Plat Approval
 This is to certify that this plat meets the recording requirements of the Unified Development Ordinance Subdivision Regulations for Winston-Salem/Forsyth County.
 I, David E Reed, Review Officer of Forsyth County, certify that the map or plat to which this certification is affixed meets all statutory requirements for recording.
David E Reed
 Director of Planning/Review Officer
 This the 28th Day of February, 2007

SURVEYOR CERTIFICATION FOR CLOSURE
 I, W. Max Brady, Jr., certify that this map was drawn under my supervision from an actual survey made under my supervision (DB 2038, Pg. 2542; DB 2618, Pg. 1768; DB 2630, Pg. 2169); that the ratio of precision as calculated by latitudes and departures is 1/20,000±; that the boundaries not surveyed are shown as broken lines; that this plat was prepared in accordance with G.S. 47-30 as amended; that the North Carolina Grid Coordinates shown hereon were derived from an actual GPS survey made under my supervision; that this GPS survey was performed in accordance to Class C FCCC specifications; that I used Static GPS field procedures; that coordinates were obtained by Least Squares adjustment; that this survey was performed using three Topcon DX1 receivers and all coordinates are based on NAD83.
 Signature W. Max Brady, Jr.
 W. Max Brady, Jr. L-2578
 This the 9th Day of Feb, 2007
 Forsyth County, North Carolina

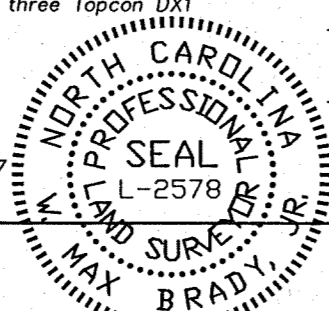

SURVEYOR CERTIFICATION FOR SUBDIVISION
 I, W. Max Brady, Professional Land Surveyor, L-2578 certify to one or more of the following as indicated by an X:
 X a. That the plat is of a survey that creates a Subdivision of land within the area of a county or municipality that has an ordinance that regulates parcels of land;
 b. That this plat is of a survey that is located in such portion of a county or municipality that is unregulated as to an ordinance that regulates parcels of land;
 c. That this plat is of a survey of an existing parcel or parcels of land and does not create a new street or change an existing street.
 d. That this plat is of a survey of another category, such as the recombination of existing parcels, a court-ordered survey or other exception to the definition of a subdivision;
 e. That the information available to this surveyor is such that I am unable to make a determination to the best of my professional ability as to provisions contained in a. through d. above.

FORSYTH COUNTY REGISTER OF DEEDS
PLAT REGISTRATION
 Filed for registration at 3:58 o'clock P.M.
 This the 12 Day of March, 2007
 and recorded in Plat Book 51, Page 139
 Filing Fee Paid: Dickie C. Wood, Register of Deeds
 By: [Signature]
 DEPUTY/ ASSISTANT
 Forsyth County, North Carolina

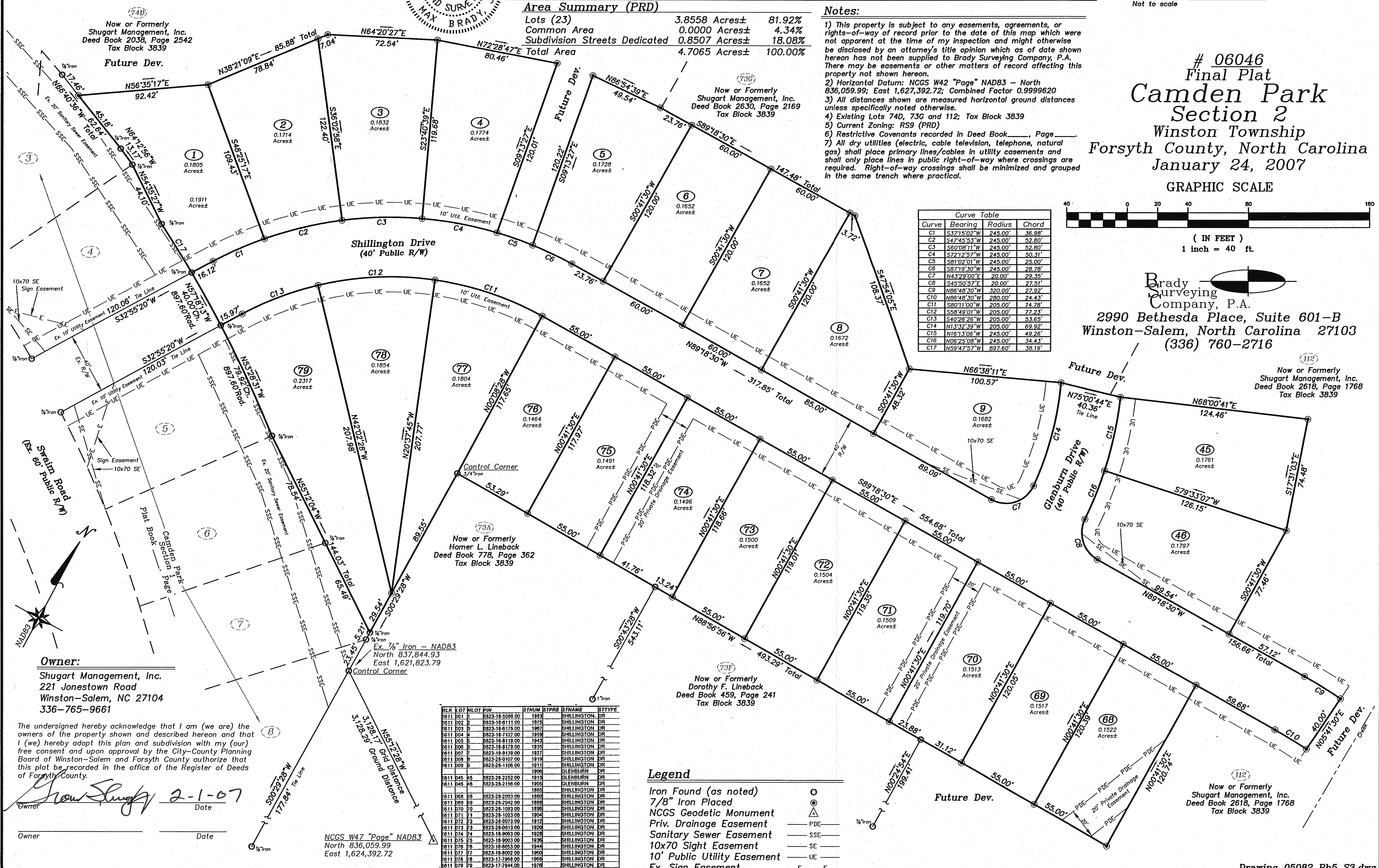
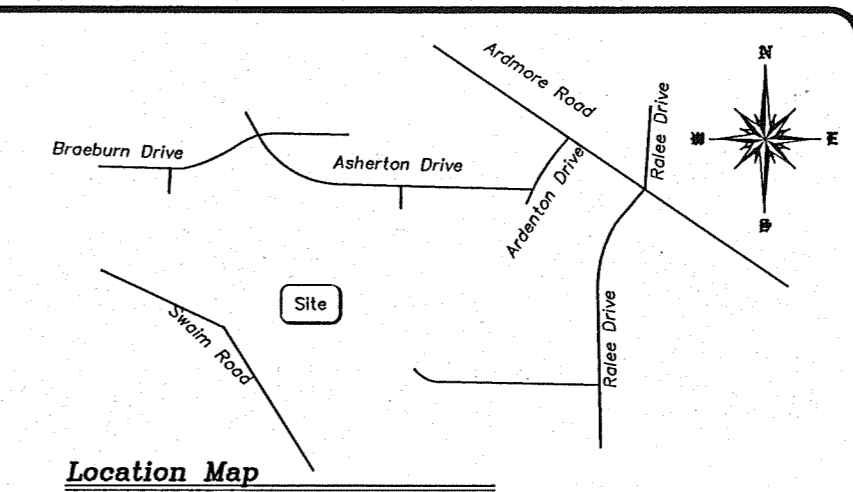

06046
 Final Plat
Camden Park
 Section 2
 Winston Township
 Forsyth County, North Carolina
 January 24, 2007
 GRAPHIC SCALE
 1 inch = 40 ft.

Brady Surveying Company, P.A.
 2990 Bethesda Place, Suite 601-B
 Winston-Salem, North Carolina 27103
 (336) 760-2716

Owner:
 Shugart Management, Inc.
 221 Jonestown Road
 Winston-Salem, NC 27104
 336-765-9661

The undersigned hereby acknowledge that I am (we are) the owners of the property shown and described hereon and that I (we) hereby adopt this plan and subdivision with my (our) free consent and upon approval by the City-County Planning Board of Winston-Salem and Forsyth County authorize that this plat be recorded in the office of the Register of Deeds of Forsyth County.

Glen Slough 2-1-07
 Owner Date

BLK	LOT	MLOT	PIN	STNUM	STPRE	STNAME	STTYPE
8111	D01	1	8823-18-5088.00	1893		SHILLINGTON DR	
8111	D02	2	8823-18-6111.00	1974		SHILLINGTON DR	
8111	D03	3	8823-18-6176.00	1907		SHILLINGTON DR	
8111	D04	4	8823-18-7127.00	1959		SHILLINGTON DR	
8111	D05	5	8823-18-8119.00	1843		SHILLINGTON DR	
8111	D06	6	8823-18-9179.00	1935		SHILLINGTON DR	
8111	D07	7	8823-18-9139.00	1927		SHILLINGTON DR	
8111	D08	8	8823-28-0107.00	1919		SHILLINGTON DR	
8111	D09	9	8823-28-1198.00	1911		SHILLINGTON DR	
8111	D45	45	8823-28-2152.00	1913		GLENBURN DR	
8111	D46	46	8823-28-2156.00	1905		GLENBURN DR	
8111	D48	48	8823-28-2093.00	1885		SHILLINGTON DR	
8111	D49	49	8823-28-2042.00	1888		SHILLINGTON DR	
8111	D70	70	8823-28-1081.00	1896		SHILLINGTON DR	
8111	D71	71	8823-28-1023.00	1904		SHILLINGTON DR	
8111	D72	72	8823-28-0073.00	1912		SHILLINGTON DR	
8111	D73	73	8823-28-0013.00	1926		SHILLINGTON DR	
8111	D74	74	8823-18-9063.00	1928		SHILLINGTON DR	
8111	D75	75	8823-18-9003.00	1936		SHILLINGTON DR	
8111	D76	76	8823-18-8053.00	1944		SHILLINGTON DR	
8111	D77	77	8823-18-8002.00	1952		SHILLINGTON DR	
8111	D78	78	8823-17-7989.00	1968		SHILLINGTON DR	
8111	D79	79	8823-17-7944.00	1978		SHILLINGTON DR	

S:\05\Camden Forest\05082 Ph5 S3.dwg